

## **HERTFORDSHIRE COUNTY COUNCIL**

### **THE HERTFORDSHIRE (TEMPORARY CLOSING OF CHESHAM ROAD, WIGGINTON) ORDER NO.2 2023**

NOTICE is given that the Hertfordshire County Council intends to make an Order under Section 14(1) of the Road Traffic Regulation Act 1984, to prohibit all vehicular traffic from using that length of Chesham Road, Wigginton from its junction with Heath End north westwards to its junction with Beech Park, a distance of approximately 608m ("the Road"), except for access.

An alternative route will be via Chesham Road, The Vale, Hawridge Common, Cholesbury Lane, Cholesbury Road and Chesham Road.

The Order is needed because utility service works are proposed to be executed on or near the Road.

If the Order is made, it shall come into force on 4 October 2023 for a period of up to 18 months. However, the restrictions specified shall only take effect at the times indicated by signs on or near the Road.

A copy of the proposed Order may be inspected free of charge at County Hall, Hertford between the hours of 9.00am and 5.00pm (excluding weekends, bank and public holidays).

If you have any queries about the proposed Order, please contact Kelly Wilcox tel. 0370 050 0792 at Sunbelt Rentals or Ben Crabbe tel. 0300 123 4047 at Hertfordshire County Council.

County Hall  
Hertford  
Herts  
SG13 8DN

13 September 2023  
Scott Crudgington  
Deputy Chief Executive &  
Executive Director (Resources)

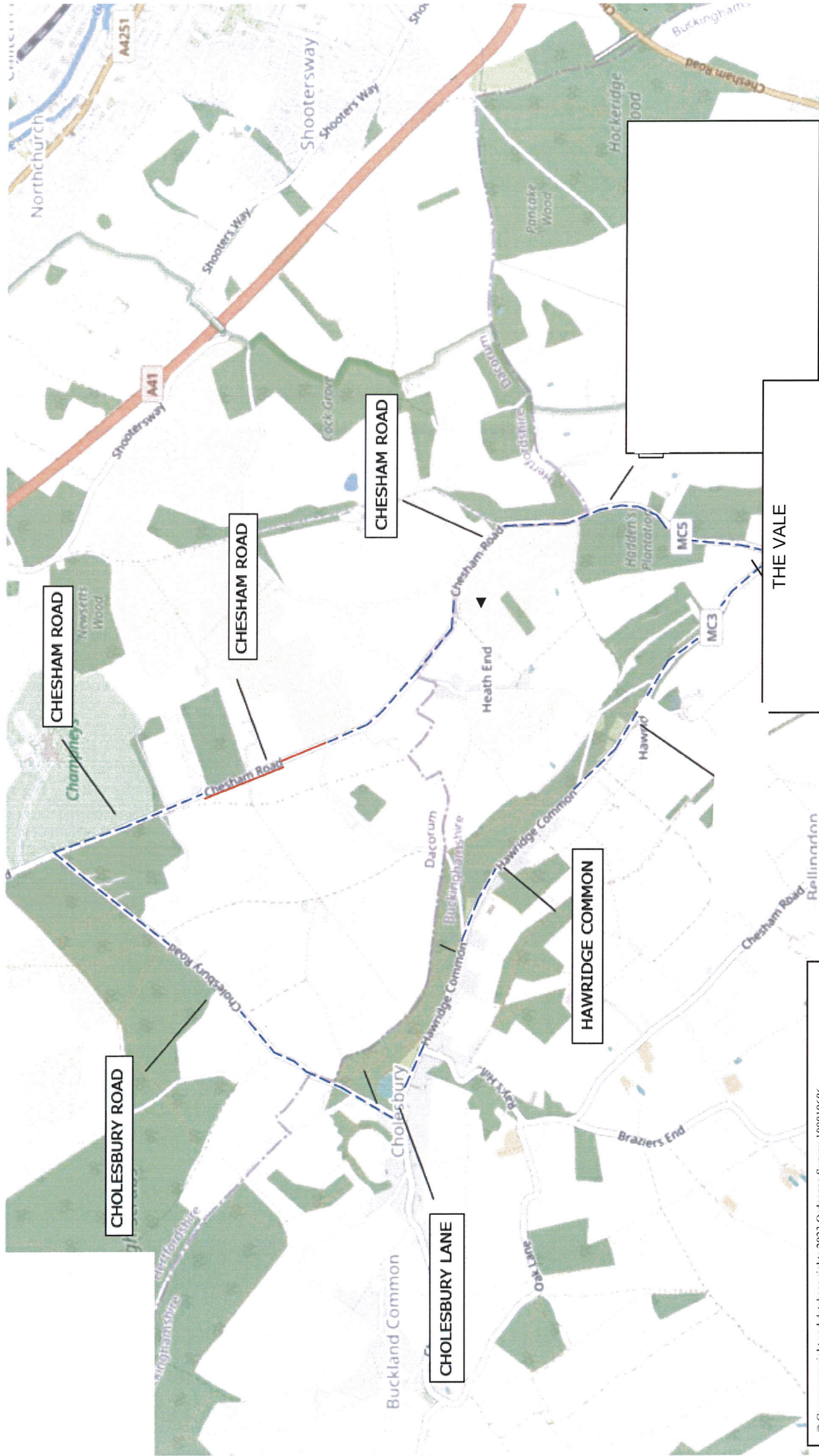

© Crown copyright and database rights 2023 Ordnance Survey 100019606  
You are not permitted to copy, sub-licence, distribute or sell any of this data to third parties in any form. (This restriction may not apply to HCC and its licensed contractors, agents & partners.)

Road Closure  
Diversion